

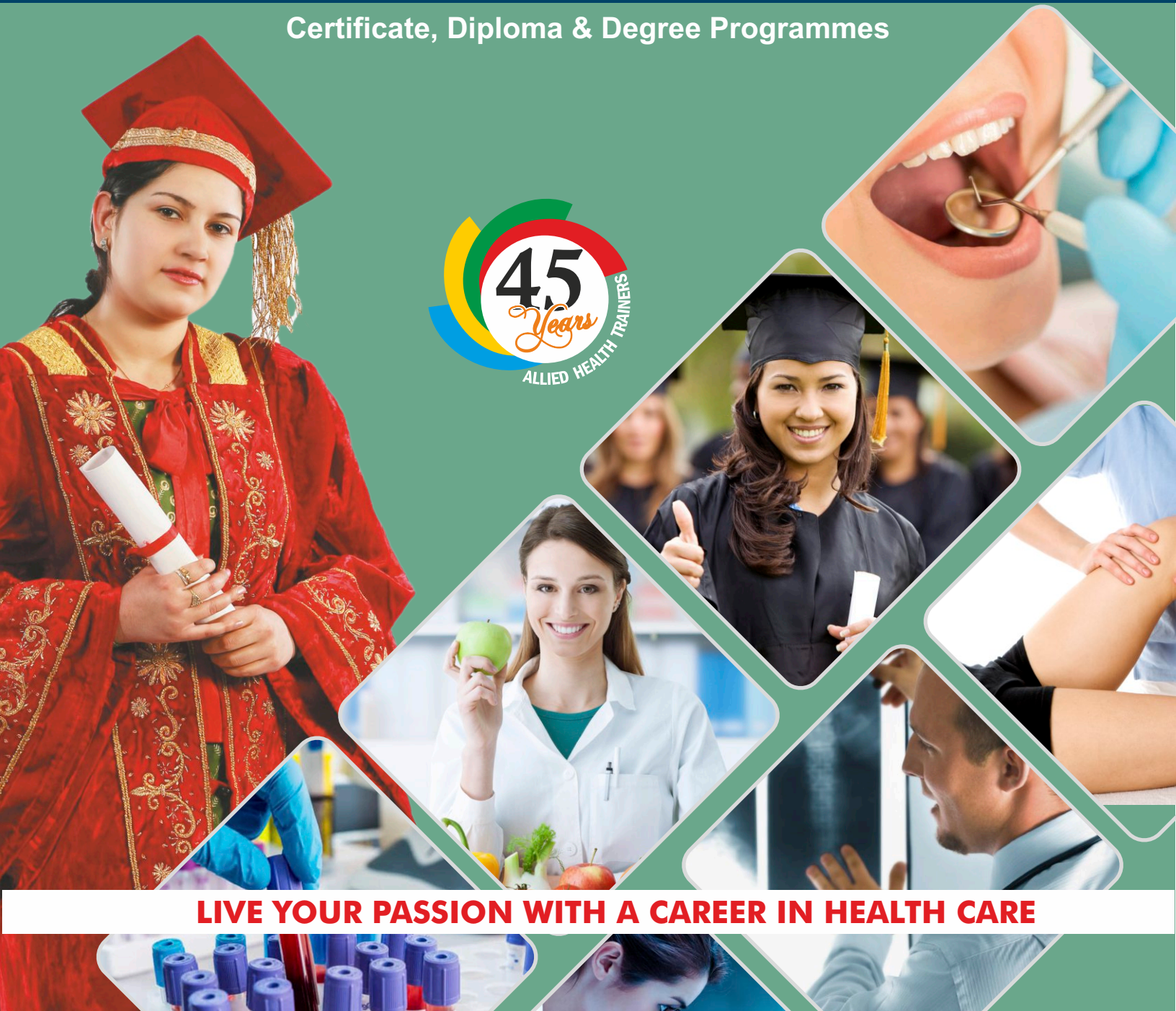

# INSTITUTE OF PUBLIC HEALTH & HYGIENE

A Charitable Govt. Recognised Institute providing trained Allied Health professionals for  
the Health care Industry worldwide since 1976 !

Certificate, Diploma & Degree Programmes



**LIVE YOUR PASSION WITH A CAREER IN HEALTH CARE**



**Exclusive courses for Min. of Defence, Govt. of India  
(Army, Navy, Air Force) &  
Min. of Home Affairs, Govt. of India  
(Central Reserve Police Force)**



**Saluting our Soldiers & Para-Military Personnel**

[www.nursesschool-iphh.org](http://www.nursesschool-iphh.org)

**School of Nursing**

**INSTITUTE OF PUBLIC HEALTH & HYGIENE**



विज्ञानं यज्ञं तनुते

**APPROVED/RECOGNISED BY INDIAN NURSING COUNCIL  
AND AFFILIATED TO DELHI NURSING COUNCIL**

**ANM ( Auxiliary Nursing Midwifery)**

**Duration : 2 years**

**Eligibility : 10+2 any stream**

**Hotline : 9811817972, 8178552287 Email : iphh76@gmail.com Visit us : [www.iphhparamedic.in](http://www.iphhparamedic.in)**





## Training at a Glance





# Saluting our Soldier & Para-Military Personnel

## Exclusive courses for Army, Navy, Air Force & Central Reserve Police Forces





## CONTENTS

1.	Vision, Mission, Values and Goals .....	01
2.	Allied Health Profession - A career full of options .....	02
3.	Genesis and Growth of IPH&H .....	03-06
4.	Regular Diploma & Certificate Programmes .....	07
5.	In-Service Training & University Degree Programmes .....	08
6.	Academic Programmes and Annual Fees at a Glance .....	09-11
7.	Apply Now .....	12
8.	Rules, Regulations and Important Informations .....	13-20

### REGULAR DIPLOMA & CERTIFICATE PROGRAMMES

9.	Medical Laboratory Tech. -I / II.....	21
10.	X-Ray & ECG Tech. -I / II .....	21
11.	Public Health & Sanitation Tech. -I .....	21
12.	Public Health & Sanitation Tech.-II .....	22
13.	Dietetics & Human Nutrition .....	22
14.	Ophthalmic Technician .....	22
15.	Pre & Post Hospital Care Attendant .....	22
16.	Dental Tech. / Hygienist .....	23
17.	Physiotherapy .....	23
18.	Operation Theatre Technician -I / II .....	23
19.	Dental Lab. Mechanics .....	24
20.	Dialysis Technician .....	24
21.	Cath. Lab. Tech. ....	24
22.	Cardio Vascular Care Tech. ....	24
23.	Non Invasive Cardiac Care Tech.....	25
24.	Invasive Cardiac Care Tech. ....	25
25.	Histopathological Techniques .....	25
26.	Radiography .....	25
27.	Anaesthesia .....	26
28.	C.T. Technician .....	26
29.	MRI Technician .....	26
30.	Auxiliary Nursing & Midwifery .....	26
31.	Community Welfare Activities .....	27-28



## Welcome to Career Services Center



Mr. Khurshid Alam,  
Radiographer,  
Ministry of Health,  
Govt. of Saudi Arabia



Mr. Syed Tabasum,  
S/o Mearaj Geelani,  
Laboratory Technician,  
Health Deptt., Sultanate of Oman



Ms. Saima Rashid,  
X-Ray Technician, Damam  
Central Hospital, Ministry of Health,  
Govt. of Saudi Arabia



Mr. Md. Nazirul Haque,  
Laboratory Technician,  
Ministry of Health,  
Govt. of Saudi Arabia



Ms. Shama Sharma,  
Laboratory Technician,  
Health Deptt., New Zealand



Ms. A. G. Komathi,  
Laboratory Technician,  
Brunaby, Canada

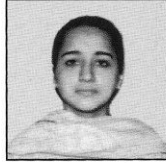

Ms. Nidhi Rani Gupta,  
Radiographer,  
Ireland

NOT SURE WHICH  
**DIRECTION**  
TO TAKE

Meet with one of our Career Counselors to help explore your interests and plan your career goals.

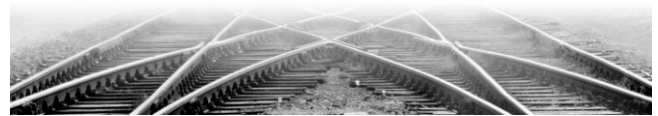

With over 200 programs, the Institute offers the most innovative, relevant, and connected set of programs in the country. Whether you are interested in graduate or undergraduate studies, professional development or non-credit courses, consider IPH&H to help shape your future.

### Our Alumni's Employers



still contig.....



# INSTITUTE OF PUBLIC HEALTH & HYGIENE

The global Institute at the heart of an ambitious city

## VISION

The Institute seeks to be a center of excellence dedicated to provide superior education and training in Allied Health Sciences in order to produce highly qualified, caring allied health workforce for the Health Care Industry to serve the people of India and at the International level.

## VALUES

The Institute of Public Health & Hygiene sets higher standards and works to improve education in allied health sciences. We are committed to:

**Being student centred**

**Being clinically led**

**Well-Being Quality**

**Innovation**

## MISSION

The Institute in pursuit of its vision will provide outstanding educational experience, in all the disciplines of Allied Health Sciences, in a supportive environment of critical thinking, self directed learning and integrity. It will provide comprehensive, culturally sensitive, community oriented Health care professionals to individuals and families.

## GOALS

The Institute strive to be among the top Institutions in India in the sphere of allied health training.





## ALLIED HEALTH PROFESSION - A CAREER FULL OF OPTIONS

Medical Tourism - A Multi-Billion Industry



The demand for health care is increasing while the supply of Allied Health Professionals is decreasing! Study shows that healthcare Industry needs 18.3 lakhs professional while there are only 8.9 lakhs Allied Health Professionals available therefore there is huge shortage of approx. 9 lakhs trained Allied Health Professionals.

These professions are growing and together they make up the second largest health workforce after nurses. Allied health professionals provide essential services on which the health system depends and their skills are in demand worldwide.



There is an immediate need for health care workers in most of the professions, including nursing and allied health. There is and there will be a long-term shortage of qualified health care providers just at the peak when the demand for health care is increasing. The demand for healthcare is increasing because of the aging population and lack of awareness. A large portion of the population is now over 50 years old, just the time of life when there is a higher incidence of disease.

**PLACEMENT ORIENTATION :** In-Campus Interviews are being conducted for the benefit of candidates for jobs in India and abroad. In order to provide students the best placement, the Institute have signed MoU's with not only Indian Health-care Industry/Corporate Hospitals but also along with various prestigious Foreign Universities round the globe and placed its students in Health care Industry worldwide since 1976. Along with placement in other Organizations, special emphasis is being laid on self-employment ventures.

**ABROAD PLACEMENT :** The Institute also provides free of cost placement services in India & Abroad in collaboration with various Abroad Placement Agencies, Embassies & High Commissions. The Diploma-Holders of the Institute are already working in Gulf Countries & other European countries.



# OUTLOOK

THE WEEKLY NEWSMAGAZINE



### INSTITUTE OF PUBLIC HEALTH & HYGIENE

**ANM (Auxiliary Nursing Midwifery)** APPROVED/RECOGNISED BY INDIAN NURSING COUNCIL AND AFFILIATED TO DELHI NURSING COUNCIL

**PARA-MEDICAL TRAINERS SINCE 1976!**  
ISO 9001:2015 & 14001:2015 Certified  
AN INSTITUTION WITH A SINGLE GOAL TO STRENGTHEN THE HEALTH CARE DELIVERY SYSTEM OF THE COUNTRY.

Institute Of Public Health & Hygiene, New Delhi established in 1976, is a Recognised Institute for the purposes of training of Under and Post graduate Para-medical and allied health sciences. Professional Diploma and Degree Courses and is one of the leading Institution with students nearly from all States of India and other Countries pursuing Courses in Delhi in our Institute.  
The Institute is also imparting training to the in-service professionals from the Ministry of Defense, (Army, Navy, Air Force, Coastguards), Ministry of Home Affairs,

विश्व स्वास्थ्य संस्थान

भारतीय नर्सिंग परिषद

दिल्ली नर्सिंग परिषद

## GENESIS AND GROWTH OF IPH&H



The extreme shortage of medical facilities in the Country, prompted the establishment of Institute Of Public Health & Hygiene at New Delhi in July, 1976, Under the able guidance and mature insight of the Founder Chairman, Late Dr. Shyam Sunder Joshi, the foundation of the erstwhile academic excellence was laid and whose visionary ideas led him to envision and create an Institution that was inclusive and opened its doors for the world-and engaged its service in collaboration with the Country. It is a co-educational Institute catering to students from all walks of life. It is with pride that we count many students from all parts of the World among our alumni, from the heart of the city, in the service of the Country. The Institute's founder was also ahead of his time in engaging the Institute in direct service to the community.

### THE CAMPUS

The self contained campus has excellent infrastructure and learning resources that collectively provide a stimulating and enjoyable learning ambience. The hostels accommodate boys and girls from various parts of the country and abroad.

The Institute is committed to provide the best environment for academic life & with our long heritage and strong commitment you'll have a rich, broad background in the humanities and the sciences when you qualify from IPH&H. This foundation, is believed, is the preparation you'll need to enter any field and enjoy a full life as an educated citizen of the world. Throughout the Institute, whether it is the new Medical Lab., Imaging Sciences Deptt., Dental Sciences, or Communication Technology for I.T. Deptt., the students will find evidence of IPH & H's continuing investment in meeting the needs of its academic community.



**FORGING OUR FUTURE :** The Institution is committed to serve the future perspective more than any other institute. The Institute is doing this by educating individuals for fulfilling, productive lives and by creating solutions to present or anticipated problems through active participation in educational activities.

As a major teaching Institute, IPH&H is both a repository for accumulated knowledge and experience and a testing ground for critically examining perceived wisdom, where basic and elementary training is conducted in a wide variety of fields and across disciplines. Taught by inspired, committed, and creative faculty, our programmes are combined with enduring value of liberal arts education with the skills and experience offered by professional Institutions, to ensure that our students are engaged, adaptable, and equipped for successful careers and fulfilling lives.

The Institute is an in-service Training Centre for the Army, Navy, Air force Coast guards from the Min. of Defence (DGR), New Delhi, Min. of Home Affairs, Central Reserve Police Force, Min. of Civil Aviation, Min. of Social Justice & Empowerment, Govt. of India and various State Governments viz., Govt. of Nagaland, Manipur, Mizoram, Assam, Madhya Pradesh, Sikkim, Meghalaya, Chandigarh Administration, Ladakh Hill Council, North Eastern Hill Council, University of Delhi, Members of Federation of Indian Chamber of Commerce and Industry, International Airport Authority of India, All India Institute of Medical Sciences, Cement Corporation of India, TELCO, UNO, Sanjay Gandhi Post Graduate Institute of Medical Sciences, Regional Institute of Medical Sciences, Indian Airlines, Children's Home, Private Hospitals, Nursing Homes, Organisations, Institutions, Establishments, Northern Railway etc. and is a vocational training provider of the Directorate of Training & Technical Education, Govt. of NCT Delhi under SDI-MES scheme of the Govt. of India and National Skill Development Corporation, Govt. of India and recognized by INC & DNC for ANM Course.

**HOSPITAL WARD SIMULATION :** The Institute is running Charitable Hospital cum Specialised Polyclinic at New Delhi alongwith other facilities available round the clock such as Routine & Specialised X-Ray, Computerised Pathological, Microbiological, Immunological and Hormonal investigations, Physiotherapy, Dental & Eye Care Centre etc. for the Practical Training of the candidates of various Diploma & Degree Courses. The Centre is a day-care facility provider for minor ailments and first-aid to the injured and offers HIV - AIDS Testing and Counseling, Immunization Clinic, Laboratory, Radiology, Ultrasonography, Dental and Physiotherapy Services to its students. The Institute is attached with several well known Govt. Hospitals/Nursing Homes/Diagnostic Centers etc.

**LABORATORIES :** The Institute is having adequate and well equipped Medical Laboratories with modern equipments at New Delhi Centre. For the Practical Training of the candidates, the Institute is also attached with several Diagnostic Centres & well equipped Govt. Hospitals & Nursing Homes. The Students are provided hands on practice to latest Computerised Instruments.

**DEPTT. OF RADIOLOGY :** The Department is equipped with adequate no. of X-Ray units with Fluoroscopy, mobile X-Ray Units and Dental X-Ray units.

**DEPTT. OF ECG :** The Department is equipped with adequate no. of 3 Channel Fully Automated BPL, WIPRO ECG Machines.

**DEPTT. OF ULTRASONOGRAPHY :** The Deptt. of Ultrasonography of the Institute is equipped with latest Ultrasound Machine with Color Doppler and Echo Imaging facility for hands on training to the students and use in Hospital.

**COMPUTER TRAINING :** Our well equipped Computer Laboratories ensure that our students remain on the cutting edge of medical studies with the latest research & technological advances. The broadband Internet enabled work- stations allow students to carry out their studies effectively and efficiently.

**DEPTT. OF OPHTHALMOLOGY :** The Deptt. of Ophthalmology is equipped with all latest modalities such as Ophthalmic Surgical Operating Microscope, Keratometer, Sinoptophore, Streak Retinoscope and Direct Ophthalmoscope for eye treatment which enables to help the poor, needy patients & also to train the students with clinical exposures.

**DEPTT. OF DENTAL SCIENCES & DENTAL LABORATORY :** The Deptt. of Dental Sciences of the Institute is catering patients for Dental treatments with the latest modern Computerised & State of the art equipments & rendering the Dental facilities which enable the young students to get clinical exposures.

**DEPTT. OF PHYSIOTHERAPY :** The Deptt. of Physiotherapy is equipped with the State of art Computerised & Manual Physical Therapy & Rehabilitation Instruments to render all sort of services to the disabled patients & trains the students with clinical exposure.

**DEPTT. OF PHARMACOLOGY :** The Deptt. of Pharmacology is equipped with latest & modern Instruments & Equipments used for manufacturing of Drugs.

**NURSING FOUNDATION LAB. :** The Nursing Foundation Lab. of IPH&H is well equipped with adequate no. of Models, Educational Charts, Advanced Nursing Manikins, CPR dummies, advanced maternal and neonatal emergency simulator etc. which are specifically designed for professional nursing training.

**NUTRITION LAB.:** The Nutrition Lab. is well ventilated, furnished and equipped with all the amenities of a Nutrition Lab. viz. cooking and serving utensils, glassware articles, refrigerator, dining table, chairs, gas stove and raw ingredients, weighing machine etc.

**COMMUNITY HEALTH AND MIDWIFERY LAB.:** The Community Health and Midwifery lab. has sufficient no. of Anatomical Models, Charts, Delivery Models and equipped Community Field Visit Bags and various other peripherals required for training in Community health.

**DEPTT. OF BIO-TECHNOLOGY :** The Deptt. of Bio-Technology is equipped with PCR, other latest & modern computerised Instruments & equipments. The students are also posted at various reputed & well established Research Bio-Technology Deptts. of Govt. & Semi Government Organisations for additional hands on practice.

**DEPTT. OF DISTANCE & CONTINUING EDUCATION :** The Department is comprised of more than Forty programmes which allow access to an extensive Variety of educational resources. These post professional courses include various approaches to clinical interventions & technological advances. The Department primarily targets services professionals in Allied Health sector with work commitments.

**LECTURE HALLS & AUDITORIUM :** Multi-media rich, pleasantly furnished, spacious and well lit lecture halls provide appropriate environment for studies. The auditorium is equipped with the latest facilities, our spacious Auditorium can comfortably accommodate 100 students.



**LIBRARY :** Equipped with extensive hard copies and online research materials, the spacious Library is modernized with latest collection of thousands of books & periodicals and Subscriptions in various formats with separate CD section. Professional Librarians and supportive staffs are available to assist the students.

**AUDIO VISUAL & SKILL LAB. :** The Institute is maintaining a Museum with wide range of Medical Charts, Models and soft human specimen for teaching & training of the candidates of the various Diploma & Degree Courses. The Audio-Visual Labs. provide LCD's, OHP's & other computerized equipments for cutting edge training.

**DRESS :** All the male/female students are required to wear white clothes during the practical training classes/field practice and "White Doctors Coat" in the regular training classes. The students are required to be properly dressed for all the classes to ensure a regular hygienic standard and identity. The Apron will be supplied by the Institute with insignia/monogram of IPH&H on payment.

**RESIDENTIAL FACILITIES :** • Homely Environment • Comfort • Mess and Common hall • Intercom for incoming Calls • Healthy Educational Environment • Security • 24 hrs. Electric & Power Supply • Provision of vehicle for local Shopping • Health Care Services. Boarding and lodging is arranged for overseas and outstation students by the Institute in conveniently located hostels facilities and amenities to ensure a comfortable and pleasant stay for the students. Accommodation is available on request & on payment of Rs. 8500/- per month (Hostel & Mess Charges) per candidate in the Residential facility for Boys & Girls at New Delhi Training Center of the Institute. Every candidate shall have to remit Rs. 3000/- only as consumable Charges (Non refundable) per year. The student shall have to deposits minimum 6 months charges at the time of enrollment in course and residential services. Accommodation will be available on "FIRST COME FIRST SERVE BASIS" principle. Many more features that provide a unique learning & living experience.

**Corporate Social Responsibility (CSR) :** IPH&H is also working in collaboration with Sasakawa India Leprosy Foundation. The main objective of S-ILF is to spread awareness that the leprosy is curable among the people and to eradicate the social stigma and discrimination faced by the leprosy affected patients.

Periodical workshops and Sensitization Programmes with the students of various para-medical courses are organized and students actively participated in the YOUTH FESTIVAL as Three Days Residential Programmes at various Universities across India.

### Evening Classes for Working Professionals

Why Are Evening Classes Beneficial?

Evening classes are an excellent way to continue your education . Life gets busy, and if you are trying to balance a hectic schedule. In an increasingly competitive job market, the more education you have, the better. Evening classes allow you to carry on your daytime routine while furthering your educational pursuits. Aside from the convenience, taking evening classes offers a number of other benefits.

- Flexibility
- Challenging Yourself
- Obtaining Your Qualification
- Earning While You Learn
- Getting Quality Instruction
- Network with different kinds of people

**REGULAR FULL TIME DIPLOMA & ACCELERATED COURSES (UNDER SCHEME-A)****For B.Sc./10+2/Matric or any equivalent**

(preference will be given to the candidates with Science Subjects)

**ACCELERATED PROGRAMMES\*****Duration : Three Weeks**

- HIV/AIDS COUNSELLING TECHNIQUES\*
- CONTACT LENS TRAINING\*
- MEDICAL BILLING\*

**Duration : Four Weeks**

- REHABILITATION COUNSELLING\*
- PATIENT CARE TECHNICIAN
- MEDICAL TRANSCRIPTION
- ECG AND CT SCAN TECHNICIAN
- RURAL HEALTH CARE
- NUTRITION AND CHILDCARE
- HYGIENE AND ENVIRO. HEALTH
- BODY, FACIAL, & DENTAL HYGIENE
- HAND HYGIENE IN HEALTHCARE SETTINGS
- MEDICO-LEGAL DEATH INVESTIGATIONS TRAINING
- BASIC LIFE SUPPORT \*
- GERIATRIC CARE ASSISTANT
- EMERGENCY MEDICAL TECHNICIAN
- HOME BASED HEALTH CARE
- HIV AND FAMILY EDUCATION
- MEDICAL RECORDS TECHNOLOGY
- BEST PRACTICES IN SANITARY DISPOSAL

**Duration : Eight Weeks**

- MEDICAL ADMINISTRATIVE ASSISTANT\*

**Duration : Twelve Weeks**

- HOSPITAL HOUSE KEEPING\*
- ECG TECHNICIAN\*
- BLOOD BANK TECHNICIAN\*
- RENAL LAB. TECHNICIAN\*
- INTENSIVE CARE UNIT TECHNICIAN\*
- EMERGENCY MEDICAL TECHNICIAN\*
- ELECTRO ENCEPHALOGRAPH (EEG)\*
- OLD AGE CARE ATTENDANT\*
- HOSPITAL WASTE MANAGEMENT\*

**Duration : Twenty four Weeks**

- DENTAL ADMINISTRATIVE ASSISTANT\*
- HISTOPATHOLOGICAL TECHNIQUES
- MATERNITY CARE\*
- MEDICAL LIBRARIAN\*
- MEDICAL RADIATION TECH.
- PERI - OPERATIVE TECHNICIAN\*
- RESPIRATORY THERAPIST\*
- CARDIO VASCULAR CARE\*
- ECHO TECHNICIAN\*
- TMT TECHNICIAN\*
- HOLTER TECHNICIAN\*
- CCU TECHNICIAN
- BASIC CARDIAC LIFE SUPPORT
- ADV. CARDIAC TRAUMA LIFE SUPPORT

**Evening Classes for working professionals.**

\*Accelerated Courses (3 to 24 week) : We offer programmes starting from 3-weeks upto 24 weeks that meet for 6 hours, either 4 or 2 times a week respectively.

# The Diploma is not recognized by Dental Council of India(DCI) in any manner nor its registration is carried out at DCI.

**DIPLOMA PROGRAMMES****Duration : Two Academic Years**

- MEDICAL LABORATORY TECH.
- X-RAY & ELECTROCARDIOGRAPHY TECH.
- OPHTHALMIC TECHNICIAN
- DENTAL ASSISTANT\*
- DENTAL LAB. ASSISTANT\*
- PHYSIOTHERAPY
- DIALYSIS TECHNICIAN
- OPERATION THEATER TECH.

**Duration : Eighteen Months**

- PUBLIC HEALTH & SANITATION TECH.-II
- DENTAL LAB. MECHANICS
- MEDICAL TOURISM \*\*

**Duration : One Academic Year**

- ANAESTHESIA TECH.
- CATH. LAB. TECH.
- RADIOGRAPHY
- MEDICAL LIBRARIAN \*\*
- DIALYSIS TECHNICIAN
- CT TECH. / MRI TECH.\*
- DIALYSIS TECHNICIAN
- CARDIO VASCULAR TECH. \*\*
- OPERATION THEATER TECH.
- MEDICAL LABORATORY TECH.
- DIETETICS & HUMAN NUTRITION \*\*
- MEDICAL RECORD MANAGEMENT\*
- NON INVASIVE CARDIAC CARE TECH.
- PRE & POST HOSPITAL CARE ATTENDANT\*\*
- HISTOPATHOLOGICAL TECHNIQUES \*\*
- INVASIVE CARDIOLOGY CARE TECH. \*\*
- PUBLIC HEALTH & SANITATION TECH.
- DENTAL ADMINISTRATIVE ASSISTANT
- X-RAY & ELECTROCARDIOGRAPHY TECH.
- CENTRAL STERILIZATION SERVICES (CSSD)

\*\*Alternate format courses (weekend, alternative days classes) are designed especially for the non-traditional student

**Lateral Entry Programmes from Diploma to Degree available.****COMMENCEMENT OF REGULAR CLASSES**

FOR ACCELERATED & NON ACCELERATED DIPLOMA PROGRAMMES OF ONE YEAR DURATION (Morning & Evening Section) **Wednesday, 1st July, 2020.**

FOR ACCELERATED & NON ACCELERATED DIPLOMA PROGRAMMES OF ONE/TWO YEARS DURATION & ACCELERATED & NON ACCELERATED CERTIFICATE PROGRAMMES ( Including 18 months Programmes ) **Wednesday, 22nd July 2020.**

For prospectus with Registration Form, please remit Rs. 350/- (at counter) or send Rs. 450/- in Cash/Demand Draft made in favour of **INSTITUTE OF PUBLIC HEALTH & HYGIENE, payable at 'New Delhi'.**

Admission Enquiry # 9811817972



## IN-SERVICE TRAINING PROGRAMMES (UNDER SCHEME - B)

For B.Sc./10+2/Matric or any equivalent

(Preference will be given to the candidates with Science Subjects and with work commitments in concerned field. The employed professionals shall have to submit 'NOC' from their employers)

(In-service personnel may also join any of the Diploma/Certificate Programmes)

### CERTIFICATE PROGRAMMES

The Short term Programmes are aimed at variety of people interested in various fields of allied health sciences and encourage from complete beginners to health care industry professionals to learn new skills and develop the existing ones. For the benefit of the in-service professionals the Institute is offering all the Certificate Programmes listed Under Scheme-A under Scheme-B. For detailed list of Certificate Programmes refer previous page.

### ONE YEAR DIPLOMA PROGRAMMES

- |                                     |                                       |                                  |
|-------------------------------------|---------------------------------------|----------------------------------|
| • CATH. LAB. TECH.                  | • CHILD EDUCATION                     | • MEDICAL LIBRARIAN              |
| • PARA-LEGAL PRACTICE               | • CARDIO VASCULAR TECH.               | • X-RAY & ECG TECHNOLOGY         |
| • MEDICAL SALES MANAGEMENT          | • DIETETICS & HUMAN NUTRITION         | • HOSPITAL WARDS MANAGEMENT      |
| • NON INVASIVE CARDIAC CARE TECH.   | • HISTOPATHOLOGICAL TECHNIQUES        | • INVASIVE CARDIOLOGY CARE TECH. |
| • OPERATION THEATRE TECHNOLOGY      | • PUBLIC HEALTH & SANITATION TECH.    | • MEDICAL LABORATORY TECHNOLOGY  |
| • FAMILY WELFARE & HEALTH EDUCATION | • PRE & POST HOSPITAL CARE TECHNICIAN |                                  |

### ONE YEAR DIPLOMA PROGRAMMES FOR DOCTORS ONLY

(Eligibility : Medical Graduate in any system of Medicine & Surgery)

- |  |                                 |  |
|--|---------------------------------|--|
| • PUBLIC HEALTH & HYGIENE                        | • PUBLIC HEALTH EDUCATION       | • SEXUAL MEDICINE & COUNSELLING        |
| • FAMILY WELFARE & CHILD HEALTH                  | • CHILD BEHAVIOUR & DEVELOPMENT | • HOSPITAL ADMINISTRATION & MANAGEMENT |
| • AND MANY OTHER PARA-MEDICAL DIPLOMA PROGRAMMES |                                 |  |

- Direct / Lateral Entry Scheme Available
- Lateral Entry Programmes from Diploma to Degree available

## UNIVERSITY DEGREE PROGRAMMES

For B.Sc./10+2 Science

(preference will be given to the candidates with Science Subjects) Candidates with work commitments in concerned field can also join.

### DEGREE PROGRAMMES

- **B.Sc. Medical Lab. Technology**
- **B.Sc. Radiation Imaging Tech.**
- **B.Sc. Optometry & Ophthalmic Tech.**
- **B.Sc. Bio Chemistry**
- **B.Sc. Micro Biology**
- **B.Sc. Operation Theater Tech.**
- **B.Sc. Dialysis Tech.**

### ADMISSION OPEN AND COMMENCEMENT OF CLASSES

- For details and lateral entry scheme please see University Prospectus.
- The Regular Classes are commenced after every six months.

For detailed information and Registration Form, please remit Rs. 900/- (at counter) or send Rs. 1050/- in Cash/Demand Draft made in favour of INSTITUTE OF PUBLIC HEALTH & HYGIENE, payable at 'New Delhi'

### SALIENT FEATURES

- Degree will be awarded by Universities, Recognised by UGC & Govt. of India, MHRD (Deptt. of Education), New Delhi.
- IPH&H will provide only admission counseling & student support services and is an approved facilitation center. Therefore IPH&H is not responsible for any legal proceedings if any arises between the student and concerned University.
- The IPH&H, New Delhi is having excellent Infrastructure facilities, qualified & experienced faculty & other staff members.

**INSTITUTE OF PUBLIC HEALTH & HYGIENE**  
**ACADEMIC PROGRAMMES WITH ANNUAL FEE-AT A GLANCE 2020-21**  
**DIPLOMA PROGRAMMES**

Course Code No.	Title of the Diploma Programmes Offered by IPH&H, New Delhi	Duration	Eligibility **	Course Fee + Examination Fee Rs. P.
001	<b>Public Health &amp; Hygiene</b> DPH&H (Delhi)	One Year	Medical Graduates	<b>36,000.00</b>
002	<b>Family Welfare &amp; Child Health</b> DFW&CH (Delhi)	One Year	-do-	<b>36,000.00</b>
003	<b>Public Health Education</b> DPH Ed. (Delhi)	One Year	Graduates	<b>36,000.00</b>
005 (I)	<b>Medical Laboratory Technology</b> DMLT-I (Delhi)	One Year	Matric/10+2 (preference to Science Students)	<b>52,000.00</b>
006 (I)	<b>X-Ray &amp; Electrocardiography Technology</b> Dip. in X-Ray & ECG Tech.-(I) (Delhi)	One Year	-do-	<b>52,000.00</b>
005 (II)	<b>Medical Laboratory Technology</b> DMLT-II (Delhi)	Two Years	10+2/ B. Sc. with Science subjects	<b>52,000.00 (Per Year)</b>
006 (II)	<b>X-Ray &amp; Electrocardiography Technology</b> Dip. in X-Ray & ECG Tech.-(II) (Delhi)	Two Years	-do-	<b>52,000.00 (Per Year)</b>
007 (I)	<b>Public Health &amp; Sanitation Technology</b> DPH&S Tech. (Delhi)	One Year	Matric / 10+2	<b>45,000.00</b>
007 (II)	<b>Public Health &amp; Sanitation Technology-II</b> DPH&S Tech.-II (Delhi)	Eighteen Months	Matric / 10+2	<b>67,000.00</b>
010	<b>Dietetics &amp; Human Nutrition</b> DHN (Delhi)	One Year	10+2/ B. Sc. with Science subjects	<b>36,000.00</b>
011 (II)	<b>Ophthalmic Technician</b> D.O.T. (Delhi)	Two Years	10+2/ B. Sc. with Science subjects	<b>44,000.00 (Per Year)</b>
013	<b>Pre &amp; Post Hospital Care Attendant</b> Dip in P.H.C. Tech. (Delhi)	One Year	Matric with Science subjects	<b>44,000.00</b>
014	<b>Hospital Wards Management</b> Dip. in W.M. Tech. (Delhi)	One Year	Matric/10+2	<b>44,000.00</b>
015	<b>Family Welfare &amp; Health Education</b> DFW & H Ed. (Delhi)	One Year	-do-	<b>36,000.00</b>
017 (II)	<b>Dental Tech./ Hygienist *</b> Dip in D.T./Hyg.-II (Delhi)	Two Years	10+2 / B.Sc. with Sci. subjects	<b>44,000.00 (Per Year)</b>
018 (II)	<b>Physiotherapy</b> D.P.T. (Delhi)	Two Years	-do-	<b>44,000.00 (Per Year)</b>
021 (I)	<b>Operation Theatre Technology</b> Dip. O.T. Tech.-I (Delhi)	One Year	Matric / 10+2	<b>44,000.00</b>
021 (II)	<b>Operation Theatre Technology</b> Dip. O.T. Tech.-II (Delhi)	Two Years	10+2	<b>44,000.00 (Per Year)</b>



Course Code No.	Title of the Diploma Programmes Offered by IPH&H, New Delhi	Duration	Eligibility **	Course Fee + Examination Fee Rs. P.
030	<b>Hospital Administration &amp; Mgmt.</b> DHA&M (Delhi)	One Year	Medical Graduates	<b>36,000.00</b>
031	<b>Sexual Medicine &amp; Counselling</b> Dip. S.M.C (Delhi)	One Year	-do-	<b>36,000.00</b>
036 (II)	<b>Dental Lab. Mechanics *</b> Dip. in D. L. M.-II (Delhi)	Eighteen Months	Matric / 10+2 with Science subjects	<b>44,000.00</b> (Every 9 Months)
040 (I)	<b>Medical Record Management</b> Dip. in M.R.M (Delhi)	One Year	10+2	<b>44,000.00</b>
041 (I)	<b>Central Sterilization Services (CSSD)</b> Dip. in CSSD (Delhi)	One Year	10+2 PCB/PCM	<b>47,000.00</b>
047 (I)	<b>Dialysis Technician-I</b> Dip. in D.T. (Delhi)	One Year	10+2 /B.Sc. with Science subjects	<b>44,000.00</b>
047 (II)	<b>Dialysis Technician-II</b> Dip. in D.T. (Delhi)	Two Years	10+2 /B.Sc. with Science subjects	<b>44,000.00</b> (Per Year)
050 (I)	<b>Cath. Lab. Tech.</b> Dip. in C.L.T. (Delhi)	One Year	B. Sc. Allied Health / B.Sc. Life Sci.	<b>49,000.00</b>
051 (I)	<b>Cardio Vascular Care Tech.</b> Dip. in C.V.C.T (Delhi)	One Year	B. Sc. Allied Health / B.Sc. Life Sci.	<b>49,000.00</b>
052 (I)	<b>Non Invasive Cardiac Care Tech.</b> Dip. in N.I.C.T. (Delhi)	One Year	B. Sc. Allied Health / B.Sc. Life Sci.	<b>49,000.00</b>
053 (I)	<b>Invasive Cardiac Care Tech.</b> Dip. in I.C.C.T (Delhi)	One Year	B. Sc. Allied Health / B.Sc. Life Sci.	<b>49,000.00</b>
066 (I)	<b>Medical Librarian</b> Dip. in Med. Lib. (Delhi)	One Year	10+2	<b>34,000.00</b>
068 (I)	<b>Histopathological Techniques</b> Dip. in H. T. (Delhi)	One Year	10+2/ B. Sc. with Science subjects	<b>36,000.00</b>
069 - (I)	<b>Dental Administrative Assist.</b> Dip. in D.D.A. (Delhi)	One Year	10+2/ B. Sc. with Science subjects	<b>38,000.00</b>
070 (II)	<b>Medical Tourism</b> Dip. in M. T. (Delhi)	Eighteen Months	10+2/ B. Sc. with Science subjects	<b>44,000.00</b>
076 (I)	<b>Medical Radiation Therapist</b> Dip. in M. R. T. (Delhi)	One Year	10+2	<b>36,000.00</b>
077 (I)	<b>Radiography</b> Dip. in Radiography (Delhi)	One Year	Matric / 10+2	<b>44,000.00</b>
078 (I)	<b>Anaesthesia</b> Dip. in Anaesthesia (Delhi)	One Year	-do-	<b>44,000.00</b>
084 (I)	<b>C.T. Technician</b> Dip. CTT (Delhi)	One Year	-do-	<b>38,000.00</b>
085 (I)	<b>MRI Technician</b> Dip. MRI (Delhi)	One Year	-do-	<b>38,000.000</b>
086 (II)	<b>Auxiliary Nursing &amp; Midwifery</b>	Two Years	-do-	<b>65,000.00</b> per year

## CERTIFICATE PROGRAMMES

Course Code No.	Title of the Certificate Programmes Offered by IPH&H, New Delhi	Duration	Eligibility**	Course Fee + Examination Fee Rs. P.
012	Ultrasonography	Eight Weeks	Medical Graduates	37,000.00
016	ECG Technician	Twelve Weeks	Matriculation	28,000.00
023	Electro Encephalogram (EEG)	Twelve Weeks	10+2	25,000.00
024	Blood Bank Technician	Twelve Weeks	DMLT/BMLT	25,000.00
025	Emergency Medical Technician	Twelve Weeks	Matriculation	25,000.00
026	Hospital Waste Management	Twelve Weeks	Matriculation	25,000.00
027	Intensive Care Unit Technician	Twelve Weeks	10+2	25,000.00
028	Hospital House Keeping	Twelve Weeks	Matriculation	25,000.00
029	Renal Lab. Technician	Twelve Weeks	10+2	25,000.00
032	HIV/AIDS Counselling Techniques	Three Weeks	Matriculation/10+2	25,000.00
033	Contact Lens Training (CLT)	Three Weeks	D.O.T.	22,000.00
039	Old Age Care Attendant	Twelve Weeks	Matriculation	22,000.00
042	Medical Billing	Three Weeks	10+2 PCB/PCM	21,000.00
043	Medical Admin. Assistance	Eight Weeks	10+2 PCB/PCM	23,000.00
044	Peri - Operative Technician	Twenty Four Weeks	10+2 PCB/PCM	26,000.00
045	Respiratory Therapist	Twenty Four Weeks	10+2 PCB/PCM	26,000.00
054	Cardio Vascular Care	Twenty Four Weeks	<div style="display: flex; align-items: center; justify-content: center;"> <div style="font-size: 3em; margin-right: 10px;">{</div> <div style="text-align: center;"> <p>B. Sc. Allied Health /</p> <p>B.Sc. Life Sci. /</p> <p>10+2 Sci.with 2-3 years exp.</p> <p>in the field</p> </div> <div style="font-size: 3em; margin-left: 10px;">}</div> </div>	39,000.00
055	ECHO Technician	Twenty Four Weeks		39,000.00
056	TMT Technician	Twenty Four Weeks		39,000.00
057	Holter Technician	Twenty Four Weeks		39,000.00
058	CCU Technician	Twenty Four Weeks		39,000.00
059	Dental Administrative Assistant *	Twenty Four Weeks	B.Sc.	33,000.00
061	Histopathological Techniques	Twenty Four Weeks	10+2/ B. Sc.	28,000.00
062	Maternity Care	Twenty Four Weeks	B.Sc.	28,000.00
063	Medical Librarian	Twenty Four Weeks	B.Sc.	28,000.00
064	Medical Radiation Technology	Twenty Four Weeks	B.Sc.	39,000.00
079	Anaesthesia	Twelve Weeks	10+2	25,000.00
080	Anaesthesia	Twenty Four Weeks	10+2	34,000.00
081	Basic Life Support	Twenty Four Weeks	10+2	25,000.00
082	Advance Cardiac Trauma Life Support	Twenty Four Weeks	10+2	25,000.00
083	Basic Cardiac Trauma Life Support	Twenty Four Weeks	10+2	25,000.00
086	Renal Lab. Technology	Twenty Four Weeks	10+2	25,000.00

\* The Diploma is not recognized by Dental Council of India(DCI) in any manner nor its registration is carried out at DCI.

\*\* Qualifications ( Matric/10+2 and above) awarded by Recognized Board/ University only will be excepted.

- Candidates who have appeared for final exams. of 10+2/Graduation (as the case may be) and awaiting results can also enroll for the programmes. However, the Diploma will be awarded only after producing required eligibility passing certificate.
- **The total course Fees is payable in three Instalments (Yearly) as per the Admission Confirmation Letter, apart from the First instalment paid at the time of admission.**
- Students must pay fees only at the **CASH COUNTER** of the Institute and obtain **RECEIPT** for the same for further references. If a student pays the fees to an Unauthorised person, it will be at the risk and responsibility of the student only. The fees structure stated above refers to the 2020-21 academic year only and is subjected to annual review. When you register for admission, you can either pay the total amount or pay in instalments.
- Fee is inclusive of half yearly & final examination fee.



**Just follow the steps below and you'll be facing your first exam in next to no time !**



Students are strongly encouraged to complete the application process as early as possible. Candidates for admission will be notified of a decision in writing, after all the application documents are received and the same record has been verified by the Admission Office of the Institute.

Follow all instructions carefully to avoid delays in the processing of application materials. In order to expedite the application process, students may submit all supporting documentation, including official transcripts along with the prescribed fee. Before a final admission decision can be made, all supporting documentation must be received.

**1**

### **Make Sure You Meet Our Admission Requirements :**

- Duly completed and signed application form.
- Official high & senior secondary qualifying documents from school.
- Describe in your statement the purpose for joining the programme.

**2**

### **Meet With An Admission Representative**

This interview gives you and your family, the opportunity to sit down and review the catalogue, ask questions relating to courses and discuss career options and fulfill your goals.

**3**

### **Submit Your Application Packet**

Payment of Application Fee : A non-refundable application fee of Rs.**20,000/-** is required to be submitted via following methods :

Make Demand Draft or Pay Order payable to the "Institute of Public Health & Hygiene", payable at "New Delhi".

Please note that *"The fee is non-refundable and must be received by the appropriate application deadline."*

We have simplified our admission process to make it as easy as possible to enroll. Admission representatives are available to walk with you through the process. We will take the time to explain each step and help you select the career focused training program that fits you best. This is also time when you can get specific questions about the Institute answered.

#### **With your Demand Draft /Pay Order/ Money Order , include:**

Full name exactly as it appears on the application, Email address, Application number & Programme to which you are applying for.

**Note:** Registration Form is not transferable & Fax/ photocopy forms will not be accepted.

Registration Form will only be considered, when all the necessary documentation along with fees is submitted to the Institute. Applicant must go through the Information Brochure/ Prospectus carefully and enter the required information correctly. Incomplete forms will be rejected. Applicants contact us from all over the world with a variety of qualifications and as a result we have to consider each application thoroughly and on individual basis at the time of admission.

The Registration Form will be rejected, if there is any difference between the information given in the form and supporting documents. The admissions are provisional, subject to verification of educational documents and eligibility conditions. Please bring your original education documents for verification.

After receiving complete admission form with documents, Institute will provide admission confirmation letter with unique enrolment number. The candidate must write this enrollment number in all correspondence. **Fees once paid is neither refundable nor adjustable in any circumstances.**



**CALL HOTLINE ADMISSION ENQUIRY NO. : 9811817972 TODAY !**

**Students must go through this section as it contains important and helpful information which will be helpful to the students during the study in the applied Course of the Institute.**

## नियम एवं उपनियम और महत्वपूर्ण सूचनायें

### RULES & REGULATIONS AND IMPORTANT INFORMATIONS

Every effort has been made to ensure the accuracy of the information contained in this Prospectus and it is issued on the express condition that all matters in it are subject to change from time to time without notice. While IPH&H,ND will make all reasonable endeavors to deliver the courses of study and other educational services as set out in this Prospectus, circumstances may change prompting IPH&H,ND to reserve the right to vary the content and delivery of courses and programmes, to either discontinue or combine courses and programmes or to discontinue educational services.

1. All the Courses of IPH&H are Under Scheme - A, i.e., on Day Scholar-basis, and are Full Time Courses in nature. The classes will be conducted daily (from Monday to Saturday, 10.00 A.M. to 05.00 P.M.). Both genders are eligible. Employed persons should apply with a "No Objection Certificate" from the employers, if they wish to attend any course Under Scheme-A or Scheme-B i.e. under 'Postal Coaching/Correspondance-cum-Contact Programme'.
2. Scheme "B" (Under Distance & Continuing Education Scheme) includes score of One Year Diploma Courses and accelerated courses, admission to which is open every year from April to October. Facilities for these in -service Programmes are available only for those who are under employment in concerned fields. The employed persons seeking admission under any of the schemes are expected to furnish a "No Objection Certificate" from their employers.
3. **Under "Self Employment Scheme" "Job Oriented Course"** means a candidate may establish/open his/her own, Medical Laboratory / X-Ray / ECG / Ophthalmic / Dental / Physiotherapy Centre in any part of the Country. The Diploma-Holders are advised to contact the local authorities for guidance or any permission, if required, under any law in force in the State, and under the supervision of and in collaboration / association with a qualified Pathologist/Radiologist/ Dentist/Physiotherapist/Ophthalmologist or a qualified Medical Professional in Western/Modern System of Medicine.
4. **Methods of Training :** The candidates are enrolled under the following Schemes:
 

Under Scheme 'A', the candidates are enrolled under "Day Scholar basis. They attend Regular Classes, theoretical as well as practical and also the field practical classes at the New Delhi Centre, or at any centre, as decided by the Institute.

Under Scheme'B', the candidates are enrolled under "In-service Technical Training Programme" by New Delhi Centre only. Admission Under Scheme 'B' is strictly on the basis of the rules of various State Govts. and the Right of Admission is reserved with the Management. The Final Examinations will be held in April/May every year, at New Delhi center.

  - Books/Lecture notes are supplied to the candidates, free of charge/cost, against payment of the 2nd Instalment of fees, for the students enrolled under scheme 'B.'
  - The candidates enrolled under this scheme, will attend field & practical training/experience classes and will appear in the Final Examination every year at their own expenses at the New Delhi Centre only. It is compulsory for all the candidates enrolled Under Scheme B, to attend contact programme.
    - It is **COMPULSORY** for the candidates enrolled under this scheme to attend the practical training/experience classes. Before the commencement of the Final Examination, a Certificate is to be produced by the candidate that he/she has attended 1000 hours Practical Training in the concerned Trade/Occupation & Computer Programming, duly signed by the competent authority of Hospital/Nursing Home/ School etc., on the prescribed "Confidential





Report Form" of the IPH&H. The candidate shall have to inform the IPH&H, on commencement or joining or starting of the training, well in advance, and the Examination Centre will be New Delhi only.

- A copy of the detailed syllabus of the relevant Diploma Course, alongwith a list of books recommended for study, will be supplied to the candidate, free of charge, on receipt of the second instalment of course fee or on receipt of full and final payment only.
- The candidates will make their own arrangements for lodging & boarding and will appear in the Final Examination at the New Delhi Centre only and during the period of practical experience training and Final Examination i.e. approx. 30 days.
- Accommodation will be provided (to scheme-B candidates), on request, on payment of Rs. **8,500/-** (including electricity, water charges) for 15-20 days (subject to any change).

**5. Dress :** All the Male/Female students are required to wear white clothes during the Theoretical/Practical training classes/field practice and "White Doctor's Coat" in the regular training classes. The students are required to be properly dressed for all classes to ensure a regular hygienic standard and identity. The Apron will be supplied by the Institute, on payment, with insignia/monogram of 'IPH&H'. Wearing of prescribed dress i.e. White Coat with insignia "IPH&H" during theoretical and practical training, is compulsory during the training period.

**6. Conduct of the Candidates :** Conduct of the students in their classes, as well as in premises of the Institute, Hostel and in the area, must be such as cause no disturbance to fellow students of the other classes. The students are not allowed to use alcohol, or to attend training classes under the influence of any type of intoxicants i.e. Tobacco, Barbiturates etc. in premises of the Hostel and the Institute. Maintenance of cooardinal & friendly atmosphere is necessary in the Institute, in Hostel & other premises. Use of Pan, Pan-Masala or Gutka or Chewing Tobacco or snuff and 'Supari' smoking of Cigarettes or Bidi or Churat, Alcohol, Sedatives or any Drugs etc. , are banned in the IPH&H and in its Hostel premises.

**7. Security & Entry into the IPH&H's Premises :** Security personnel have been deployed at different points to check unwanted entries and to avoid unpleasant happenings in premises of the IPH&H and they have been directed to check Identity-Card, Bags, Briefcases etc. Hence, all the students of the IPH&H are requested/advised not to exchange bad language or arguments with the security personnel at any point.

The students are advised/requested not to keep any Knife, Razors or Pistol or any objectionable arms and ammunitions, while entering into the premises of the IPH&H or in its Hostels, otherwise, necessary and suitable Legal/Police action will be taken and he/she will be responsible for the consequences thereof.

The students are also advised/requested neither to use abusive or indecent languages or indulge in or make any hot arguments nor discuss the political or religious issues with their colleagues and staff in the premises of the IPH&H or outside the premises to avoid any unpleasant happening.

The students are required to carry their Identity Card during their Theoretical Classes, Field Practical & Internship Training as well as Educational Tours, organised by the Institute.

**8. Change of Address:** Notice for change in address should be given by the candidate/student to the Office in writing immediately.

**9. Damage to Property:** Students/Candidates shall do nothing either inside or outside the Institute that will in anyway interfere with its orderly administration and discipline. Non-compliance with the rules of the Institute, may be dealt with, by means of suitable fines and punishment. Students are expected to take proper care of the movable & immovable properties of the Institute and if any damage is caused to the property as a break i.e. disfiguring of walls, doors, fittings, and breaking furniture etc., it will be considered indiscipline and culprits will be duly punished. The students may be charged for loss or damage to property or equipment caused by his/her carelessness, negligence or misuse. The students are expected to take proper care of the property of the Institute and to keep the premises neat, clean and tidy.

**10. Attendance:** 90% Attendance in the theoretical and practical/training classes is the compulsory condition for appearing in the Half Yearly/Final Examination. The candidate/student will not keep himself/herself absent from the theoretical training classes without prior permission or intimation to the concerned officer of the Institute. Otherwise, disciplinary action will be taken against him/her. **90% attendance is also compulsory during the Field Practical Training (Hospital**

**Internship Training).** Students are expected & directed to abide by the Rules & Regulations and Time schedule of the various Regular Training (Theoretical & Practical) Classes. No relaxation in the time schedule will be given in any case.

- 11. Examination and Result:** The Half-Yearly Exam., Final Exam., and Supplementary Exam. will be held tentatively in the months of January, May/June and October/November every year.

**(i) Examination Fees:**

Every candidate shall have to pay the additional Examination Fee:

**(a) Supplementary Examination Fee**

**(for the candidates who will be declared "Fail" in the "Final Exam." only) Rs. 1,000.00**

**(b) Compartment Examination Fee:**

**in one paper only Rs. 200.00**

**in two papers only Rs. 400.00**

**in all papers Rs. 1,000.00**

- (ii) The examination shall commence at such place and time, as the Institute shall determine and to be declared by the Controller of Examinations/Registrar of the IPH&H.
- (iii) After the examination, the Board of Examiners of the Institute shall publish a list of successful candidates (maximum 75 days). The Diploma will be awarded, after the candidate has passed the examination and has in addition fulfilled satisfactorily the requirement of field work prescribed for the Diploma Course. The Diploma will be issued after 180 days from the declaration of the result of examination.
- (iv) In order to pass the examination, a candidate must obtain 50% of the marks in each of the paper, viva-voce etc. and at least 50% of the aggregate.
- (v) **Grading:** Maximum marks for each paper are 100 & minimum passing marks for each paper are 50. In a subject involving Practical work, one must pass in theory as well as practical. He/she has to appear in theoretical and practical both, in the Compartment Examination. Grades in work experience and physical and health education are based on internal assessment by the Institute.

Range of Marks in each Grade and Division in Results are as under :

GRADE	PERCENTAGE	DIVISION	ASSESSMENT
Grade A	71% and above	Division-I	Excellent
Grade B	61% to 70%	Division-II	Very Good
Grade C	50% to 60%	Division-III	Good
Grade D	Below 50%	Fail	Poor

The candidate who fails or has compartment in more than two papers, will have to re-appear in the subsequent examination on payment of the Examination Fee fixed by the Institute.

- (vi) A candidate who fails to pass in 'Viva-Voce I and II Examination' and Field-Assignment/Field Practical/Internal Assessment' (Under Scheme 'A') will be declared as 'Fail'.
- (vii) No Student Under Scheme 'A', will be admitted to the Final Examinations unless he/she has attended 90% of the classes held in each term and cleared all his / her dues of Tuition Fees, Hostel & Mess charges or any other fees due on him/her.
- (viii) The Examinations of the candidates under scheme 'B' will be conducted at New Delhi only. The candidates under scheme 'B' shall have to produce a certificate of "Practical/Experience Training" of 1000 hours for the particular

course 30 days before commencement of the Final Examination on the prescribed form along with "Confidential Report Form".

- The Final/Supplementary Examination will be conducted by the Board of Examiners of the IPH&H, New Delhi through its members/representatives, under the direct supervision and control of the Registrar/Controller of Examinations. The decision of the Members of the Board of Examinations of the Institute will be final in respect of Examination and Result.
- Every candidate will be given three consecutive chances to appear in the Final Examinations and to clear all the papers and Viva-Voice I and II. For example, if a candidate of session: 2019-20 appears in the Final Examination in April/May, 2020 and is declared 'Fail' or has 'Compartment' in any paper, he/she will be allowed to appear in the Supplementary Examinations to be held in October/November, 2020 as 2nd chance, and in April/May, 2021 as 3rd and Final chance, for the session : 2019-20. His/her file of session: 2019-20 will be closed but he/she may re-appear in the 4th examination on payment of 50% of the total concern course fee and he/she will be considered as a candidate Under Scheme 'B' i.e. Under Correspondence-cum-Contact Programme & later will not be allowed to attend the regular training classes i.e. Under Scheme 'A'. He/She will fill-up the 'Registration-cum-Admission Form' and will be considered as 'Fresh Candidate' for all purposes.
- The Diplomas are awarded only if a person (he/she) appears in the Final Examination and is declared qualified for the award of the Diploma by the Board of Examiners of the Institute of Public Health and Hygiene, New Delhi.
- In case if a candidate transfer's from One/Two year Diploma programme, to any Degree Programme, the registration in Diploma Programme will automatically stand cancel and no examination will be conducted and Diploma/Certificate will be issued for the same.
- In case, if any candidate discontinue the 2 years Diploma programme after completion of 1st year, due to any reason, no Diploma of lesser duration shall be issued/awarded in any case .

**12. Personal Property :** The Institute's authorities will not accept the responsibility for damage or loss of clothing and any other personal property in the Hostel & Institute Premises or grounds or outside the Institute. Students are strictly advised not to leave clothing or valuable articles or books/lecture notes etc. un-attended in rooms.

**13. Right of Admission Reserved :** Right of admission is reserved and the decision of the Management of the IPH&H will be final in this respect. The Management of the Institute reserves the right to reject any application for admission in any Diploma Course under any Scheme offered by the Institute without assigning any reason for the rest of the academic year with approval/consent of the Director or Principal or the Chairman of the Managing Committee of the Institute.

**14. Medium of Instructions & Examination :** The medium of instructions is 70% English and 30% Hindi at New Delhi Centre. Hindi Translation of English Speeches/Lectures Books/Notes or Vice-versa will not be supplied. Hence, the candidate must have sufficient knowledge of spoken Hindi & English. All the Books/Lecture Notes, etc. are available in English only. However, the candidates are advised to refer Books, Lecture Notes, etc. available in Hindi and in some other Regional Languages in the Library of the Institute.

**Medium of Examination:** The Question Paper will be in English language as approved by the Constitution of India.

**15. Payment/Refund of Fees, Fines & Dues etc. :** Payment of course, Exam. Fee & other charges in time or on demand is the responsibility of the candidate, failing which, his/her name will be struck off from the rolls of the session without any notice and the fees paid by him/her will neither be refunded nor adjusted in any circumstances. Re-admission Fee. within 10 days will be Rs.20,000/- only. प्रशिक्षण शुल्क, परीक्षा शुल्क और अन्य शुल्कों का निश्चित समय पर या “मांग पत्र” दिए जाने पर भुगतान करना विद्यार्थी की जिम्मेदारी है। अन्यथा भुगतान न किये जाने पर, उसका नाम संबंधित सत्र के विद्यार्थियों की सूची से बिना कोई “सूचना पत्र” या “कारण बताओं” नोटिस दिये काट दिया जायेगा। पुनः प्रवेश शुल्क के आवेदन-पत्र 20,000/- रु शुल्क के साथ 10 दिनों अन्दर स्वीकार किया जा सकेगा।

**16. Refund of Fee:** Fees, once paid, is neither refundable nor adjustable in any circumstances, which may please be noted very clearly. The Institute will not be responsible for any change in circumstances or family economic condition or conflicts, disputes or decision to discontinue the study or any other reasons or in case, if a candidate is rusticated, from the Institute.



प्रशिक्षण शुल्क या अन्य शुल्कों/खर्च का यदि एक बार भुगतान दिया जाता है तो वह राशि किसी भी हालत में ना तो वापस की जाएगी और ना ही उसे समायोजित किया जा सकेगा, यह स्पष्ट रूप से समझ लेना चाहिए परिस्थितियों में परिवर्तन या किसी तरह की असमर्थता के लिए इंस्टीट्यूट जिम्मेदार नहीं होगा।

- 17. Payment of Dues :** All dues shall be cleared by the dates mentioned in the Prospectus/Office order etc. or as notified by the Management of IPH&H. Names of the candidates defaulting to pay the dues within 20 days, will be struck off from the role of the IPH&H.
- 18. Late Fees/Fine :** If the dues other than those payable at the time of admission are not paid by the due date, a late payment fine of Rs. 5/- for each day after the due date (including holidays) shall be realised subject to a maximum of Rs. 500/- only.
- 19. Payment-Fine & Dues :** Students shall have to pay on demand any fine imposed on him/her or the cost of any damage or loss of library books, equipments or other Institute's property movable or immovable. On failure to do so, the same will be recovered from their Security Deposit which shall be reimbursed by the student within the time-specified by the Institute. If the cost of any damage to be recovered or loss exceeds the amount of Security Deposit, the balance shall be deposited by the student or his / her parent / guardian on demand by the Institute. Failure to do so may result in the removal of the student from the rolls of the IPH&H. All dues of the Institute, must be cleared by the students before they are permitted to appear in the Final Examination. If the dues are not cleared, their Admit Cards/Provisional Certificate/Original Diploma will be withheld.
- 20. Terms of Payment :** All fees are payable in advance and strictly either in Cash or through a Crossed Bank Draft made in favour of the '**Institute of Public Health & Hygiene**', and payable at '**New Delhi**' as per schedule given below :

(I) Registration Fee	] <b>Rs. 20,000/-</b> alongwith the Reg.-cum-Admission Form
(ii) 1st Instalment (Part payment)	
(iii) 2nd Instalment of fees	
(iv) 3rd Instalment of fees	] as mentioned in the Admission Confirmation Letter
(v) 4th Instalment of fees	
(vi) Supplementary Examination Fee	
(vii) Stationery Charges	] <b>Rs. 10,000/-</b> Every Candidate shall have to pay these charges at the time of Reporting for Regular Training. as mentioned in the Admission Confirmation Letter.
(viii) Course Material	
(ix) <b>Other Miscellaneous Charges :</b>	
Duplicate Diploma	<b>Rs. 1,500/-</b>
Duplicate Examination Admit Card	<b>Rs. 200/-</b>
Duplicate Mark-sheet	<b>Rs. 1,500/-</b>
Duplicate Identity Card	<b>Rs. 200/- (First time)</b> <b>Rs. 500/- (Second time)</b>

- All the candidates Under Scheme B (i.e. Under Postal Coaching Scheme) will remit their fees either in Cash or through a cross Bank Draft drawn on any Bank in favour of the "**INSTITUTE OF PUBLIC HEALTH & HYGIENE**" payable at "**NEW DELHI**". **Cheques of fees are not accepted in any circumstances.**

**21. Striking of the Roll :**

The name of the student may be struck-off from the rolls on account of :

- (i) his/her own request endorsed by his/her parents/guardian;

- (ii) continued absence without obtaining leave for Six (06) working days;
- (iii) irregular attendance and poor progress in studies;
- (iv) if his/her behaviors, character or activities are not satisfactory.
- (v) if ordered to be expelled or rusticated from the Institute.
- (vi) causing damage to the goodwill & prestige of the Institute.
- (vii) he/she has been found in a habit of consuming Alcohol/Barbiturates or any other sedatives and
- (viii) he/she is found indulged in any anti-social / Illegal / Criminal procedure of Law or any FIR has been lodged against him/her.

**UNDER NO CIRCUMSTANCES, THE FEES WILL BE REFUNDED OR ADJUSTED AND DEGREE/ DIPLOMA/CERTIFICATE WILL BE ISSUED, IF A CANDIDATE IS RUSTICATED FROM THE INSTITUTE.**

**22. Re-Admission :** However, on payment of Re-admission fee of Rs. 20,000/- (Rs. Ten Thousand twenty five only) within 06 days, alongwith the dues and penalty if any, re-admission can be considered by the Management of the Institute, in deserving cases. Re- admission will be at the discretion of the Director /Principal and their decision will be final in this respect. Re-admission can only be done once.

**23. Accommodation in the Residential Facility :** Students wishing to take up residential facility, shall have to fill-up the Application Form for reservation of Accommodation and he/she has to agree to abide by the rules and regulations of the facility, Institute and submit the same along with the charge certificate of physical fitness duly signed by Medical Officer of the Institute. He/She shall have to live in the residential facility upto the Final Examination. **He/She will not be allowed to leave the residential facility in any circumstances during the session or else his/her admission will be cancelled.**

**It is made clear to the Parents/Guardians that the Institute is not responsible for the undesired activities/leaving the Institute /Residential Premises without permission of the concerned authorities of the Institute/ Resident Incharge, any activities / habits of the students which may cause his/her any physical or mental trauma.**

However the institute provide proper security to the students availing residential facility, the Institute will not be responsible for any unto-do incident, medical emergency or in case if the student leave's the campus or residential area without proper permission or after misguiding the officials of the Institute.

It is advised that the parents, desiring of putting their ward in residential facilities to provide minimums possible list of authorized visitors, local guardian.

In case if any student is reported to be disobeying the instructions, rules & regulations he/she shall be rusticated from the residential facility as well as from the Institute and fee / charges paid shall be forfeited and the decision of the Management shall be binding on the student and his / her legal guardian.

- (a) It is compulsory for Parents/Guardians to submit a declaration regarding the Health History of their ward alongwith the Accommodation reservation Form. If there is any infection or disease that had occurred in past or present with the ward, it must be mentioned in a clear and detailed manner in the declaration to enable the Institute's Management to take precautions and proper care for the same.
- (b) Under any circumstances, the Institute will not be held responsible for any natural calamity or any UNTO DO incident during the entire period of the course or while boarding in the accommodation by any student.

In case, the name of the student is struck off the rolls (vide rules for "Striking off the Roll") he/she shall have to vacate the accommodation within 24 hours. The accommodation is only for the candidates who are on the rolls of the Institute. OUTSIDERS or PARENTS/GUARDIANS or FRIENDS/RELATIVES. etc. OF THE STUDENT ARE NOT ALLOWED IN THE ACCOMMODATIONS PREMISES. Every students shall have to remit the Accommodation charges, in advance, by or before the 2nd day of each month, failing which, the student shall have to pay the fine as imposed by the Institute.

**Residential Facility :** Accommodation is available, on request & on payment of Rs. 1,02,000/- per year (Accommodation & Mess Charges) per candidate in the accommodation for Boys & Girls (separately) at New Delhi Training Centre of the Institute. Every candidate shall have to remit Rs. 3,000/- per year as consumable charges (Non

refundable). Accommodation will be available on the "FIRST COME FIRST SERVE BASIS" principle.

**FACILITIES :** • The students are provided Homely environment Comfort • Mess and Common hall • Provision Store • Intercom for incoming Calls • Healthy Educational Environment • Laundry (On Demand) • Security • 24 hrs. Electricity & Power Supply • Hot water supply in winters • Vehicle for local Shopping • Health Care Services. From time to time, the hostellers are also taken out for Picnics & on Educational tours in and around Delhi on share basis.

**The candidates shall have to pay all the revised charges as per new Session's Information Broucher / Prospectus every year.**

**USE OF ALCOHOL/ANY INTOXICANT OR NARCOTICS/SMOKING/CONSUMPTION OF PAN MASALA/GUTKA/ NON-VEGETARIAN ARTICLES ARE NOT ALLOWED IN THE HOSTEL PREMISES. THE ADMISSION WILL BE CANCELLED IF FOUND USING ANY OF THE SAID SUBSTANCES.**

**24. Character & Behaviour of the candidate in the Hostel:** The candidates shall have to maintain high standard of character, hygiene, social and mutual behaviour during their stay in the Hostel of Institute, where the boys and girls from different parts of the country with different languages, culture and homely backgrounds and tradition are staying.

**25. Right to Call Parents/Guardians :** The Secretary/Director/Principal of the IPH&H are authorised and competent to call the parents/guardians of the students in the office of the IPH&H or in its associated Organisations/Trust/Society/Hospital/ Nursing Homes in case :

- (i) if the attendance of the student is less than 90% in any month;
- (ii) if the student has developed a habit of keeping himself/herself absent from the classes without any intimation or permission;
- (iii) if his/her behaviour of action may cause/ has caused/ is causing damage to the movable or immovable property, prestige & reputation of the IPH&H and its Associated organisations,
- (iv) if his/her behaviour or character is not satisfactory or upto the mark,
- (v) if he/she has not paid the course Fees, Examination Fees, Hostel and Mess Charges, and
- (vi) he/she has developed the habit of ignoring instructions issued by any authority of the IPH&H, New Delhi-110 037.

**No. T.A./D.A. will be paid to the parents/guardians of the students, if called for meeting/ discussion.**

**26. Field Practical Training :** The Institute will arrange for the Six/Four months Practical Training in reputed Govt./Semi-Govt./Private Hospitals/Nursing Homes etc. for students of the Two Year Diploma Courses of the Institute. The decision of the Director/Principle in this respect will be final. **THE STUDENTS WILL NOT BE ALLOWED FOR PRACTICAL TRAINING OUT SIDE THE NCT DELHI. THE STUDENTS SHALL HAVE TO PAY THE CHARGES FOR FIELD PRACTICAL TRAINING, IF DEMANDED BY THE HOSPITAL.**

He/she may be terminated from the practical training if his/her behaviour is not found upto the mark during the training period. The decision of the Director/Principal in this regard will be final. 90% attendance is compulsory during the field practical training.

He/She will not be allowed to leave the Hostel Premises during the practical training.

**27. Internal Assessment :** Internal Assessment Marks will be given on the following grounds:

- (i) Students have appeared in all the periodical class tests and Half-Yearly Examinations conducted by the Institute from time to time and have completed his/her assignments, Practical Files, Field Projects & Survey, Reports, Dissertations etc. given to him/her during the Academic Year Field Practical.
- (ii) 90% Attendance in theoretical & practical training classes,



- (iii) Availed leaves with prior information and permission from the class (theoretical & practical) and
- (iv) Character and behaviour of the candidate in the Institute, Hostel premises & during field practical training.

- 28. Change of Course :** Application for change in the Diploma Course will be accepted only if it is countersigned by the Parents/Guardian of the student along with Documentation Charges of Rs. 2,000/- only, within 30 days from issue of Admission Confirmation Letter. The application for change in Course will be accepted once only during the Session.
- 29.** Application for change from Two years to One year Diploma Course is not accepted in any circumstances. **However, students interested in transferring from One year to Two years, they may do so by applying on the prescribed format available at the Admission Office and submit the same back at the cash counter of the Institute with a nominal fee of Rs. 2000/- only within 30 days of their date of admission in their concern course.**

In case, if any candidate discontinue the 2 years Diploma programme after completion of 1st year, due to any reason, no Diploma of lesser duration shall be issued/awarded in any case .

- 30. Holidays :** All days declared as holidays by the Government of India, Govt. of NCT Delhi/University of Delhi as closed Holidays, Gazetted Holidays and Restricted Holidays are observed as "Closed Holidays" for the students/candidates in the Institute, subject to arrangement for special theoretical or practical training classes or examination.
- 31. Employment Assistance :** The Institute is also providing Employment Assistance to the candidates, who successfully qualify the Diploma Course in the Final Examination. Candidates can apply on the Proforma available in the Office for registration of their name for Employment Assistance. But the IPH&H, New Delhi does not guarantee or assure employment in any sector viz. Govt./Semi Govt./Private etc.

**Abroad Placement : The Institute also provides assistance for placement in India & Abroad in collaboration with various Abroad Placement Agencies.**

- 32.** Formation & Collaboration/joining of illegal Unions/Councils/Welfare/ Associations of students are not allowed, and the candidates shall have to follow the high standard of moral and ethical values in life and practice during their stay, classes and training period in this Institute.
- 33.** The students are not allowed to indulge in any anti-social or any anti-religious activities and not to keep any arms and/or ammunition items during their stay and study in campus & hostel.
- 34.** As per the directions by the Hon' ble Supreme Court of India, ragging in any form is strictly prohibited in educational institutions. In case, if any student is found ragging /harassing other candidate, he/she will be restigated and booked under law.
- 35.** The Min. of Health & Family Welfare, Govt. of India, has banned smoking in public places/Educational Institutions. Therefore, all the students are directed not to smoke in the campus or hostel of the Institute. Any student found doing so will be booked under the law.
- 36. The Institute reserves the right to amend previously announced fee and/or rules & regulations, if necessary from time to time and without any prior information/notice.**



# Hot Allied Health Careers

*Courses with Fast Growth & Many New Job Openings*

## One / Two years Diploma in MEDICAL LABORATORY TECHNOLOGY ( 005-I/005-II\*)



Medical Laboratory Technicians (MLT) perform laboratory analysis to help the physicians detect, diagnose and treat diseases. Technicians work with sophisticated laboratory instruments and computers that must be kept in optimal operating condition in order to give the most accurate results. Physicians base about 70 percent of their diagnosis and treatment decisions on the results of laboratory testing. Medical laboratory technicians work in various divisions of the medical laboratory, in the blood bank, clinical chemistry, microbiology, haematology, serology and body fluid analysis under the supervision of the medical technologists and the medical director.

The program combines classroom instructions and laboratory practice in-campus with internships (in two years programmes) in hospitals throughout the NCR Delhi region to prepare students to perform a wide range of tests.

SELF EMPLOYMENT

GOVT. RECOGNISED

JOB ORIENTED

\* ABROAD JOB ORIENTED

## One / Two years Diploma in X-RAY & ECG TECHNOLOGY (006-I/006-II\*)

Radiologic Technologists are the health care professionals who perform diagnostic imaging procedures, such as X-Ray examinations, Magnetic Resonance Imaging (MRI) scans, and Computed Tomography (CT) scans. A physician then evaluates the images to detect injury, diagnose disease, or evaluate the progress of a treatment or therapy.

The Radiography program at IPH&H is one of the largest and best-known programs in the country, as this is the only program which combines ECG alongwith Radiography. The IPH&H students are highly sought after employees in hospitals, doctors offices, forensic medicine and other health care organizations.



SELF EMPLOYMENT

GOVT. RECOGNISED

JOB ORIENTED

\* ABROAD JOB ORIENTED

## One Year Diploma in PUBLIC HEALTH & SANITATION TECHNOLOGY (007-I )



While Public Health has made rapid strides in the western world. Its progress has been slow in the developing countries such as India, where the main health problems continue to be those faced by the western world 100 years ago. The establishment of WHO, providing a Health Charter for all, provided a great fillip to the public health movement in these Countries. Public Health Workers have proved to be helpful in the Health care delivery system of our Country.

The students on successfully qualifying the Diploma Course, will be eligible for appointment as "House Keepers/Sanitation Supervisors etc. in Hospitals/Hotels & Motels and Corporation etc.

GOVT. RECOGNISED

JOB ORIENTED

ABROAD JOB ORIENTED

### Eighteen Months Diploma in PUBLIC HEALTH & SANITATION TECHNOLOGY (007-II)

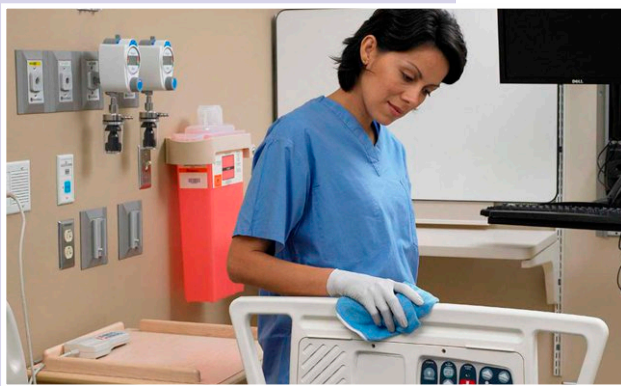

These are frontline public health workers, who are trusted members of and/or have an unusually close understanding of the community they serve. Although their roles vary depending on local and cultural setting, they are most often found working in underprivileged marginalized communities, where people may have limited resources, lack access to quality health care, lack the means to pay for health care, have cultural beliefs and whose values and behavior differ from those of the dominant health care system. In these communities, these workers play an integral role in helping systems become more culturally appropriate and relevant to the people they are to serve.

GOVT. RECOGNISED

JOB ORIENTED

ABROAD JOB ORIENTED

### One Year Diploma in DIETETICS & HUMAN NUTRITION (010-I)

Dietitians and nutritionists plan food and nutrition programs, supervise meal preparation, and oversee the serving of meals. Dietitians provide nutritional services to patients in hospitals, nursing care facilities, and other institutions. They assess patients' nutritional needs, develop and implement nutrition programs, and evaluate and report the results. They also confer with doctors and other healthcare professionals to coordinate medical and nutritional needs.



SELF EMPLOYMENT

JOB ORIENTED

### Two Years Diploma in OPHTHALMIC TECHNICIAN (011-II)



An Ophthalmic Technician is a qualified Allied Healthcare Professional, responsible for fitting eyeglasses and contact lenses. The Ophthalmic Technician follows prescriptions written by optometrists or ophthalmologists. The main duties include interpreting prescriptions written by optometrists and ophthalmologists, determining lens specifications, making recommendations to the customer, on frames, lenses, educating customers on caring for glasses and lenses, keeping customers records and other administrative duties.

The Ophthalmic Technician can also open their eye care center under an MS (Ophth.) only and subject to State laws.

SELF EMPLOYMENT

GOVT. RECOGNISED

JOB ORIENTED

ABROAD JOB ORIENTED

### One Year Diploma in PRE & POST HOSPITAL CARE ATTENDANT (013-I)

A Pre & Post Hospital Care Attendant is responsible for providing basic nursing duties under the supervision of a qualified Medical Professional, trained to reach patients in the easiest and safest way, identify the problem and provide emergency care and when necessary, transport the patient to hospital without causing further injury.

The main duties of a Hospital Care Attendant include assisting Nurses in their daily duties, keeping the patient's area clean and tidy, making beds, preparing meal trays, assisting patients in daily activities and transporting patients to treatment or therapy rooms. The successful candidates may be employed as Nursing Assistant/Care Giver/Bed side Assistant in Hospitals/Nursing Homes.



SELF EMPLOYMENT

JOB ORIENTED

ABROAD JOB ORIENTED



**Two Years Diploma in DENTAL TECH./HYGIENIST (017-II)\***

Lateral Entry facility to Two years Diploma course in Dental Lab. Mechanics available.

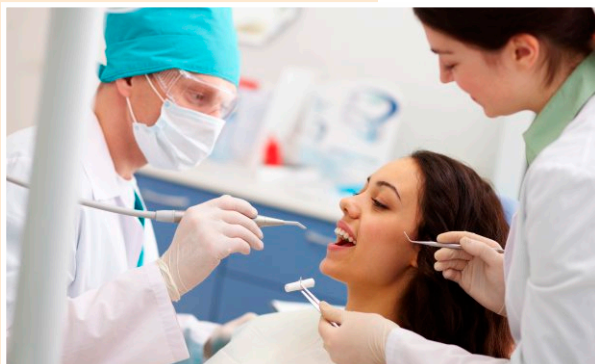

A Dental Hygienist performs clinical tasks in a Dental Clinic. The main duties include scheduling and confirming appointments, sterilizing and disinfecting dental equipment, preparing the patients for treatment and dental surgery, assisting the dentist during the procedure, documenting the presence of oral disease and obtaining the patient's dental records. The main duties of a Dental Lab. Technician include creating a model of the patient's mouth by pouring plaster into the impression, examining the size and shape of the model, recreating the patient's teeth to look natural.

On successful completion of the programme, the students will be able to adopt a career as Dental Asst./Chair-side Assts. in Dental Clinics/Depts. of Hospital and Dental Tech. in Dental Laboratory.

**SELF EMPLOYMENT****GOVT. RECOGNISED****JOB ORIENTED****ABROAD JOB ORIENTED**

\* The Diploma is not recognized by Dental Council of India(DCI) in any manner nor its registration is carried out at DCI.

**Two Years Diploma in PHYSIOTHERAPY (018-II)**

Physical Therapist Assistants (PTAs) perform components of physical therapy procedures and related tasks, as directed by a supervising physical therapist (PT). PTAs help patients who have movement difficulties due to injury or disease, by assisting the PT with therapies designed to improve mobility, relieve pain, and prevent or limit permanent physical disability. Patients may include accident victims and individuals with short- and long-term disabling conditions, such as low back pain, fractures, head injuries, arthritis, heart disease and cerebral palsy.

This job can be physically demanding, because PTAs often have to stoop, kneel, crouch, lift, and stand for long periods of time. In addition, Physical Therapist Assistants may be required to move heavy equipment and lift patients or help them to turn, stand, or walk.

**SELF EMPLOYMENT****GOVT. RECOGNISED****JOB ORIENTED****ABROAD JOB ORIENTED****One/Two Years Diploma in OPERATION THEATRE TECH. (021-I/021-II\*)**

There has always been a great need for a long time, for trained Operation Theatre Personnel, to assist the Surgeons in Operation Theatres and to handle the patients in pre and post operative care. The main duties include preparation of operation theater, sterilizing instruments and equipments ready for surgery, preparing the patients for surgery, assisting the Doctor during a medical procedure e.g. using the devices, operating the devices, providing instruments, keeping the patient comfortable, taking post-operative notes and to act as a bridge between the patients and the relatives.

This Programme helps in building a team of qualified Operation Theatre Assistants, which would help in better and efficient patient care. The Programme is also open to the personnel already working in the Operation Theatres without any technical qualifications. The Diploma holders may be suitable for appointment as Operation Theatre Assts./ ICU /CCU Care Personnel in Hospitals/Nursing Homes etc.

**SELF EMPLOYMENT****GOVT. RECOGNISED****JOB ORIENTED****\* ABROAD JOB ORIENTED**

### **Eighteen Months Diploma in DENTAL LAB. MECHANICS (036-II)\***

A Dental Laboratory manufactures crowns, bridges, dentures and other dental prosthetics for a Dentist. Typically, the Dental Lab Mechanics receive a digital image or mould of the patient's mouth and base the fixture on this impression. Dental Lab. Mechanics can work in commercial dental Laboratories, or in a dentist's private practice.

The main duties of a Dental Lab. Mechanics include creating a model of the patient's mouth by pouring plaster into the impression, examining the size and shape of the model, recreating the patient's teeth to look natural.

Employment prospects for Dental Lab. Mechanics are excellent, both in this Country and abroad. Dental Lab. Mechanics are much in demand around the globe. On successful completion of the programme, the students will be able to adopt a career as Dental Lab. Mechanics in Dental Lab./ Clinics/Deptts. of Hospital.

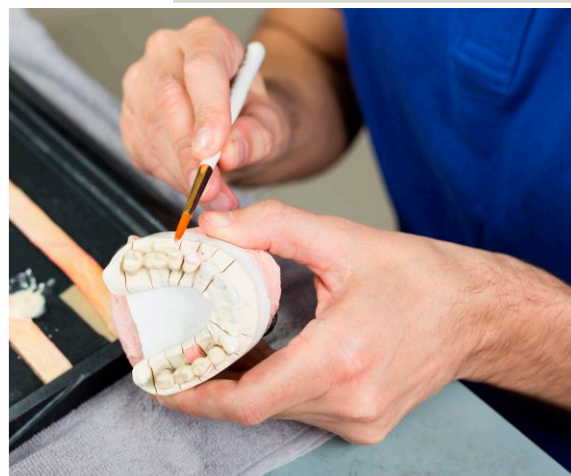

**SELF EMPLOYMENT**

**SKILL ENRICHMENT**

**JOB ORIENTED**

**ABROAD JOB ORIENTED**

\* The Diploma is not recognized by Dental Council of India(DCI) in any manner nor its registration is carried out at DCI.

### **One /Two Years Diploma in DIALYSIS TECHNICIAN (047-I/047-II)**

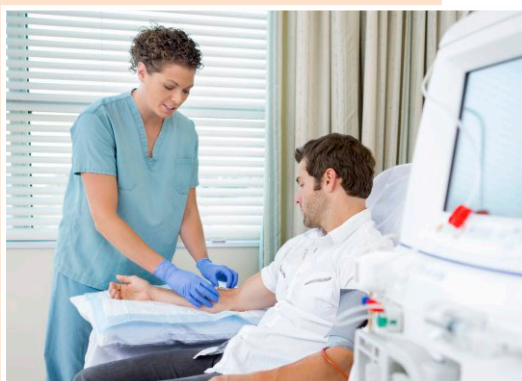

Dialysis technicians will explain dialysis procedure and operation of hemodialysis machine to patients and the family before treatment to allay anxieties. Dialysis technicians set up and operate dialysis machines to provide dialysis treatment for patients with kidney failure. They assist with transporting patients to dialysis rooms and set up the process.

Dialysis technicians are responsible for the operation, cleaning, and sterilization of the dialysis machine. They must also fully understand their patients' needs also monitor and record weight and vital signs of the patient before, during, and after the blood cleansing procedures. Additionally, they instruct patients about in-home treatments.

**SKILL ENRICHMENT**

**JOB ORIENTED**

**ABROAD JOB ORIENTED**

### **One Year Diploma in CATH LAB. TECH. (050-I) / CARDIO VASCULAR CARE TECH. (051-I)**

Cath Lab. Tech. is very similar to another occupation Cardiovascular Technologists and Technicians. These technicians conduct tests on pulmonary or cardiovascular systems of patients for diagnostic purposes. May conduct or assist in electrocardiograms, cardiac catheterizations, pulmonary-functions, lung capacity, and similar tests and assist physicians in diagnosing and treating cardiac (heart) and peripheral vascular (blood vessel) ailments.

Employment is expected to grow much faster than average; technologists and technicians trained to perform certain procedures will be in particular demand.



**SKILL ENRICHMENT**

**JOB ORIENTED**

**ABROAD JOB ORIENTED**



### One Year Diploma in NON INVASIVE/INVASIVE CARDIAC CARE TECHNOLOGY (052-I/ 053-I)



Invasive Cardiovascular Technologists assist physicians with cardiac catheterization procedures. Invasive Cardiovascular Technologists prepare patients for invasive heart procedures, such as cardiac catheterization and balloon angioplasty, by correctly positioning the patient and helping with the administration of anaesthesia to the area where the catheter will enter the body. During the procedures, the Invasive Cardiovascular Technologists monitor the patients' blood pressure and heart rate with ECG equipment. Invasive Cardiovascular Technologists may also prepare and monitor patients during open-heart surgery and the implantation of pacemakers.

Career opportunities for students of the Invasive program include: Cardiovascular Technologist, Hemodynamic Monitor Technologist, Cardiac Catheterization Technologist, Cardiology Technologist, Cardiopulmonary Technologist and have excellent placement opportunities in Hospital Cardiac Departments, Catheter Labs., Outpatient Cardiology Practices, Clinics and Diagnostic Centres.

**SKILL ENRICHMENT**

**JOB ORIENTED**

**ABROAD JOB ORIENTED**

### One Year Diploma in HISTOPATHOLOGICAL TECHNIQUES (068-I)

Histopathology (compound of three Greek words: histos "tissue", pathos "disease-suffering", and -logia) refers to the microscopic examination of tissue in order to study the manifestations of disease. Specifically, in clinical medicine, histopathology refers to the examination of a biopsy or surgical specimen by a pathologist, after the specimen has been processed and histological sections have been placed onto glass slides by a Technician. This field specializes a medical laboratory technician as Histopathology Technician. In today's complex world and also with the advancement of technology, specialized professional are needed in every branch, therefore the job prospects are numerous around the globe.



**SELF EMPLOYMENT**

**GOVT. RECOGNISED**

**JOB ORIENTED**

### One Year Diploma in RADIOGRAPHY (077-I)



Radiographers Using x-rays, imaging and ultrasound technology, diagnostic radiographers capture detailed images from inside the body that can be crucial to the correct diagnosis and treatment of illness and injuries. Therapeutic radiographers use high-energy radiation in the front line battle against cancers and other diseases. Radiography is a large and growing area within modern healthcare offering you a range of career possibilities if you have an interest in science and a caring attitude. You will be working mainly in hospitals and health centres operating highly sophisticated equipment.

The Radiography programme at IPH&H is one of the largest and best-known programmes in the country. The programme is accredited by the Joint Review Committee on Education in Radiologic Technology. The IPH&H students are highly sought after employees in hospitals, doctors offices, forensic medicine and other health care organizations.

**SELF EMPLOYMENT**

**GOVT. RECOGNISED**

**JOB ORIENTED**



### One Year Diploma in ANAESTHESIA (078-I)

The Surgeon has to be assisted by an Anaesthetist alongwith an Anesthesia Technician for any surgical procedure. The role of a skilled Anaesthesia Technician is very important for a successful surgery.

Anaesthesia Technician assist surgeon in PAC check up, maintain anaesthetic instruments and equipments, prepare the patient for administration of anaesthesia, monitor all parameters related to anaesthesia during surgery and after the surgery as required as per the guidance of a Surgeon. The Programme helps in preparing team of qualified Anaesthetic Technicians for efficient and smooth surgery and to meet the short fall of qualified Technicians for suitable appointment in Hospitals, Nursing Home and in growing Health Care Industry.



SKILL ENRICHMENT

JOB ORIENTED

ABROAD JOB ORIENTED

### One Year Diploma in CT TECHNIQUES (084-I)

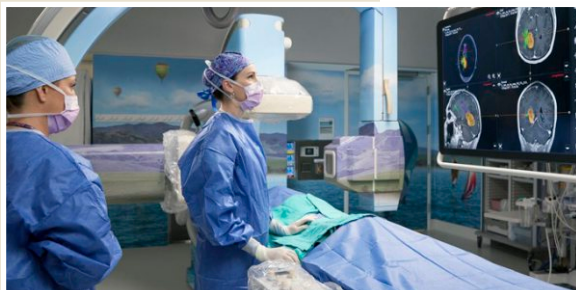

CT technologists utilize computerized tomography (CT) scanners to produce cross-section images of patients' internal organs and tissues for the diagnosis of medical issues, administer contrast materials, prepare and operate the CT scan equipment and position the patient to capture the appropriate images. CT scan technician jobs are most often located in hospitals and diagnostic imaging centers.

SELF EMPLOYMENT

GOVT. RECOGNISED

JOB ORIENTED

### One Year Diploma in MRI TECHNIQUES (085-I)

The availability of magnetic resonance imaging (MRI) job opportunities is growing faster than the number of qualified medical MRI technologists, and many hospitals and diagnostic imaging centers are looking for trained MRI technicians to help meet their increasing needs. Medical MRI technologists, also referred to as MRI technicians, utilize magnetic resonance imaging scanners to capture specific images ordered by a physician to aid in patient diagnosis.



SELF EMPLOYMENT

GOVT. RECOGNISED

JOB ORIENTED

### Auxiliary Nursing & Midwifery (ANM-II)

Approved/Recognised by Indian Nursing Council and Affiliated to Delhi Nursing Council



Auxiliary Nurses, in essence, are healthcare assistants who provide medical care to patients in hospitals or in a community. They perform basic health care duties under the direct supervision of a registered nurse or a physician. It is a very responsible and noble profession and gives dual opportunities of a lucrative career option and service to the humanity at the same time. In modern day scenario the role of ANM is becoming even much crucial and will continue to expand in years to come. ANMs find a challenging career in a hospitals, dispensaries, PHCs, School Health Education etc.

SELF EMPLOYMENT

JOB ORIENTED



**INTERNATIONAL  
WORKSHOP ON HIV/AIDS, STI's,  
POLICY & ADVOCACY**



**Rural Community Health Care  
& Diagnostic Services**  
(A charitable project of IPH&H)



The Department of Rehabilitation of the IPH&H Institute meets the needs with any short- or long-term condition or disability.

**SERVICES &  
REHABILITATION  
FOR DISABLED**

**HIV/AIDS  
AWARENESS  
PROGRAMME**

**IMMUNIZATION  
PROGRAMS FOR  
HEALTHY CHILDREN**

**national  
IMMUNIZATION  
awareness**



**COMMUNITY  
WELFARE  
PROJECTS  
& SEMINARS**

**HEALTH CLINICS  
& MOBILE  
DISPENSARIES**

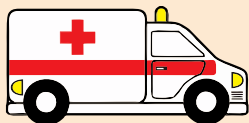

**FREE RURAL MOBILE  
HEALTH-CARE SERVICES**

**Rural Community  
Health-care &  
Diagnostic Services**

**OPD on  
Charitable basis**



The Institute has its own set of Mobile clinic Units equipped with state-of-the-art medical equipment and provide ultra-modern facilities including the supply of all kinds of medicines.

a Rural Field Practical Training Centre at Mahipalpur and in several rural areas, Jhuggi-Jhopri (Slums) colonies and villages with all facilities for training of students.

The RCHC is a RNTCP Centre for DOTS Programme of WHO & Govt. of India for Control of Tuberculosis





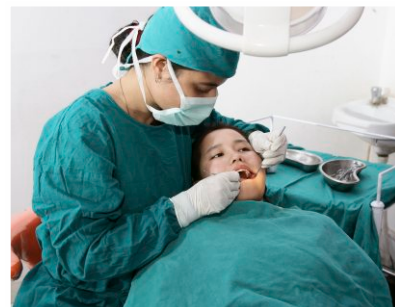



# Principle Dates - 2020-21



## FOR ONE YEAR DIPLOMA PROGRAMMES CODE

Commencement of Regular Full Time Classes

Code : 005-I, 006-I, 021-I, 040-I, 041-I, 050-I, 051-I, 052-I, 053-I, 066-I, 068-I, 069-I, 076-I, 077-I, 078-I



## ONE/TWO YEARS DIPLOMA PROGRAMMES ALL OTHER DIPLOMA & CERTIFICATE PROGRAMMES

Commencement of Regular Full Time Classes

CODE: 005-II, 006-II, 007-I, 007-II, 010, 011-II, 013, 017-II, 018-II, 021-II, 070-I, 071-I

DECLARATION OF RESULT OF FINAL EXAMINATION : 75 days after the examination is over.

## DEGREE PROGRAMMES

The Regular Classes are commenced after every six months. For admission and commencement of Regular Degree Classes please contact the Office of the IPH&H, New Delhi-37 i.e. in January/February and May to August every year.

**Para Medical students volunteer's of IPH&H are actively involved in providing Diagnostic Services in**



**India International Trade Fair**



and many more events of National & International fame.

**IPH&H in Media**



- "Role of Para-medical Services" (under Hum Hongey Kamyab) on ZEE TV.
- "Employment Opportunities for X-Ray & ECG Technicians" (under Youth Pulse) on DD-2 (METRO).
- "A Special Programme on Activities & Courses offered by IPH&H, N.D. " on DD-1.
- "Career Opportunities in the field of Laboratory Technicians" (under Cool Talk) on DD-2 (Metro).
- "A Special Programme on Medical Lab. Course of the Institute" (Under Adhi Abaadi) on DD (News).
- "A Special Programme on Ultrasonography Course of the Institute" (Under Adhi Abaadi) on DD (News).
- "A Special Programme on X-Ray & ECG Course of the Institute" (Under Adhi Abaadi) on DD (News).
- "A Special Programme on Physiotherapy Course of the Institute" (Under Adhi Abaadi) on DD (News).
- "Role of the Institute in providing trained Para Medical personnel" (Under Gaon Har Haftey) on DD News.
- Role of Lab. Diagnosis in Forensic Investigation on "RAAJ" Serial on Aajtak News.
- A Programme on "Careers in Para-Medical Sciences" by IPH&H (under Naukri -24) on News 24 .



# REGULAR FULL TIME & ACCELERATED COURSES

For B.Sc./10+2/Matric or any equivalent



This is a controlled document. Unauthorized access, copying and replication in any form are expressly prohibited.

This document must not be copied in whole or in parts in any means, without the written authorization of the Director/Secretary, IPH&H © Copyright 2020, IPH&H, New Delhi



## INSTITUTE OF PUBLIC HEALTH & HYGIENE

RZ-A-44, Mahipalpur, New Delhi-37 Phone : 091-11- 26782850-54, 26786846-47

Hotline : 9811817972, 8178552287

Admission Enquiry : iphh76@gmail.com

Visit us : [www.iphhparamedic.in](http://www.iphhparamedic.in)



This Prospectus is only for Information and Guidance of candidates seeking Admission in various Recognised Diploma Courses offered by IPH&H, New Delhi and the contents are likely to change without notice. This does not constitute a legal document. It cancels all previous Prospectus and printing mistakes if any, are regretted.

ALL RIGHT RESERVED No Part of this Prospectus (Including Photograph) may be produced or transmitted in any form, any language, script or by any means, electronic or mechanical, including photocopy, recording or any information storage, and retrieval system without permission in writing from Director & Secretary of the IPH&H, New Delhi-37.